

## Test Report

No.: SHAEC24020925905

Date: Sep 19, 2024

Page 1 of 15

Client Name: CSMC Technologies FAB2 CO.,LTD

Client Address: 14 LIANGXI ROAD,WUXI,JIANGSU 214061,CHINA

Sample Name: 6 IN WAFER

Model No.: DMOS

The above sample(s) and information were provided by the client.

---

SGS Job No.: TIC1020240911135718J2XY

Sample Receiving Date: Sep 11, 2024

Signed for and on behalf of  
SGS-CSTC Standards Technical Services (Shanghai) Co., Ltd.

*Sue Sheng*

Sue Sheng  
Approved Signatory

scan to see the report



Unless otherwise agreed in writing, this document is issued by the Company subject to its General Conditions of Service printed overleaf, available on request or accessible at <http://www.sgs.com/en/Terms-and-Conditions.aspx> and, for electronic format documents, subject to Terms and Conditions for Electronic Documents at <http://www.sgs.com/en/Terms-and-Conditions/Terms-e-Documents.aspx>. Attention is drawn to the limitation of liability, indemnification and jurisdiction issues defined therein. Any holder of this document is advised that information is confidential.

# Test Report

No.: SHAEC24020925905

Date: Sep 19, 2024

Page 2 of 15

## Test Result(s):

### Test Part Description

SN ID	Sample No.	SGS Sample ID	Description
SN1	A2	SHA24-0209259-0001.C002	Colorful silicon wafer

### Remarks:

- (1) 1 mg/kg = 1 ppm = 0.0001%
- (2) MDL = Method Detection Limit
- (3) ND = Not Detected (< MDL)
- (4) "-" = Not Regulated

**EU RoHS Directive (EU) 2015/863 amending Annex II to Directive 2011/65/EU - Lead, Mercury, Cadmium, Hexavalent chromium, Polybrominated biphenyls (PBB), Polybrominated diphenyl ethers (PBDE), Bis(2-ethylhexyl) phthalate (DEHP), Butyl benzyl phthalate (BBP), Dibutyl phthalate (DBP) and Diisobutyl phthalate (DIBP)**

**Test Method:** With reference to IEC 62321-4:2013+AMD1:2017, IEC 62321-5:2013, IEC 62321-7-2:2017, IEC 62321-6:2015 and IEC 62321-8:2017, analysis was performed by ICP-OES/AAS, UV-Vis and GC-MS.

Test Item(s)	Limit	Unit(s)	MDL	A2
Lead (Pb)	1000	mg/kg	2	ND
Mercury (Hg)	1000	mg/kg	2	ND
Cadmium (Cd)	100	mg/kg	2	ND
Hexavalent Chromium (Cr(VI))	1000	mg/kg	8	ND
Polybromobiphenyl (PBB)	1000	mg/kg	-	ND
Monobrominated biphenyl (MonoBB)	-	mg/kg	5	ND
Dibrominated biphenyl (DiBB)	-	mg/kg	5	ND



# Test Report

No.: SHAEC24020925905

Date: Sep 19, 2024

Page 3 of 15

Test Item(s)	Limit	Unit(s)	MDL	A2
Octabrominated diphenyl ether (OctaBDE)	-	mg/kg	5	ND
Nonabrominated diphenyl ether (NonaBDE)	-	mg/kg	5	ND
Decabrominated diphenyl ether (DecaBDE)	-	mg/kg	5	ND
Bis(2-ethylhexyl) phthalate (DEHP)	1000	mg/kg	50	ND
Butyl benzyl phthalate (BBP)	1000	mg/kg	50	ND
Dibutyl phthalate (DBP)	1000	mg/kg	50	ND
Diisobutyl phthalate (DIBP)	1000	mg/kg	50	ND

**Notes:**

- (1) The maximum permissible limit is quoted from RoHS Directive (EU) 2015/863.
- (2) IEC 62321 series is equivalent to EN 62321 series.
- (3) The restriction of DEHP, BBP, DBP and DIBP shall apply to medical devices, including in vitro medical devices, and monitoring and control instruments, including industrial monitoring and control instruments, from 22 July 2021.

**Halogen**

**Test Method:** With reference to EN 14582:2016, analysis was performed by IC.

Test Item(s)	Unit(s)
--------------	---------



# Test Report

No.: SHAEC24020925905

Date: Sep 19, 2024

Page 4 of 15

Test Item(s)	CAS No.	Unit(s)	MDL	A2
<b>PFOS, its salts and related compounds</b>				
Perfluorooctane sulfonic acid (PFOS), its salts^	1763-23-1	mg/kg	0.010	ND
N-ethylperfluoro-1-octanesulfonamide (N-EtFOSA)	4151-50-2	mg/kg	0.010	ND
N-methylperfluoro-1-octanesulfonamide (N-MeFOSA)	31506-32-8	mg/kg	0.010	ND
2-(N-ethylperfluoro-1-octanesulfonamido)-ethanol (N-EtFOSE)	1691-99-2	mg/kg	0.010	ND
2-(N-methylperfluoro-1-octanesulfonamido)-ethanol (N-MeFOSE)	24448-09-7	mg/kg	0.010	ND
Perfluorooctane Sulfonamide (PFOSA), its salts^	754-91-6	mg/kg	0.010	ND
Perfluorooctane sulfonamidoacetic Acid (FOSAA), its salts^	2806-24-8	mg/kg	0.010	ND
N-Methylperfluoro-1-octanesulfonamidoacetic Acid (N-MeFOSAA), its salts^	2355-31-9	mg/kg	0.010	ND
N-Ethylperfluorooctane sulfonamidoacetic Acid (N-EtFOSAA), its salts^	2991-50-6			



Unless otherwise agreed in writing, this document is issued by the Company subject to its General Conditions of Service printed overleaf, available on request or accessible at <http://www.sgs.com/en/Terms-and-Conditions.aspx> and, for electronic format documents, subject to Terms and Conditions for Electronic Documents at <http://www.sgs.com/en/Terms-and-Conditions/Terms-e-Documents.aspx>. Attention is drawn to the limitation of liability, indemnification and jurisdiction issues defined therein. Any holder of this document is advised that information is confidential.





### ATTACHMENTS

#### Elements Testing Flow Chart

Name of the person who made testing: Meria Jin/Sielina Song

Name of the person in charge of testing: John Cheng

These samples were dissolved totally by pre-conditioning method according to below flow chart.

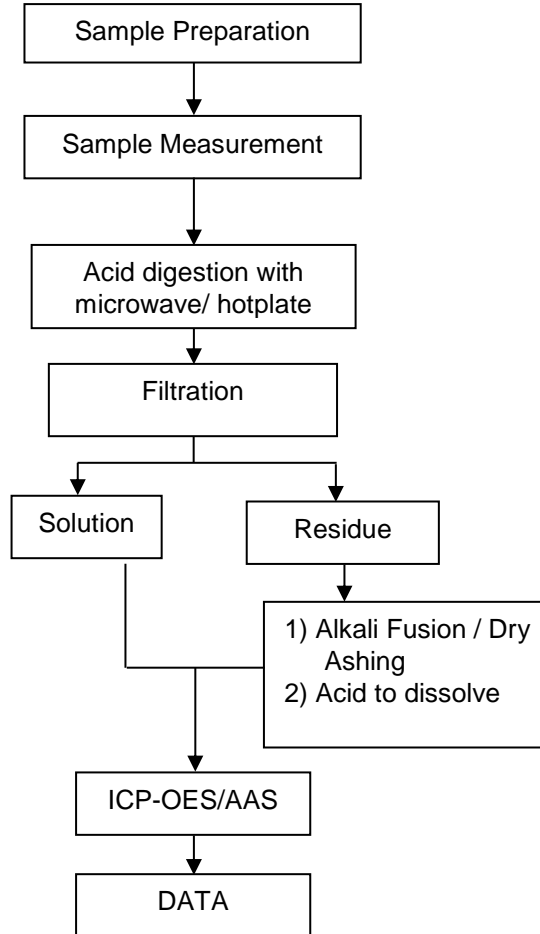

ATTACHMENTS

Hexavalent Chromium (Cr(VI)) Testing Flow Chart

Name of the person who made testing: Alex Wang

Name of the person in charge of testing: Xiaolong Yang

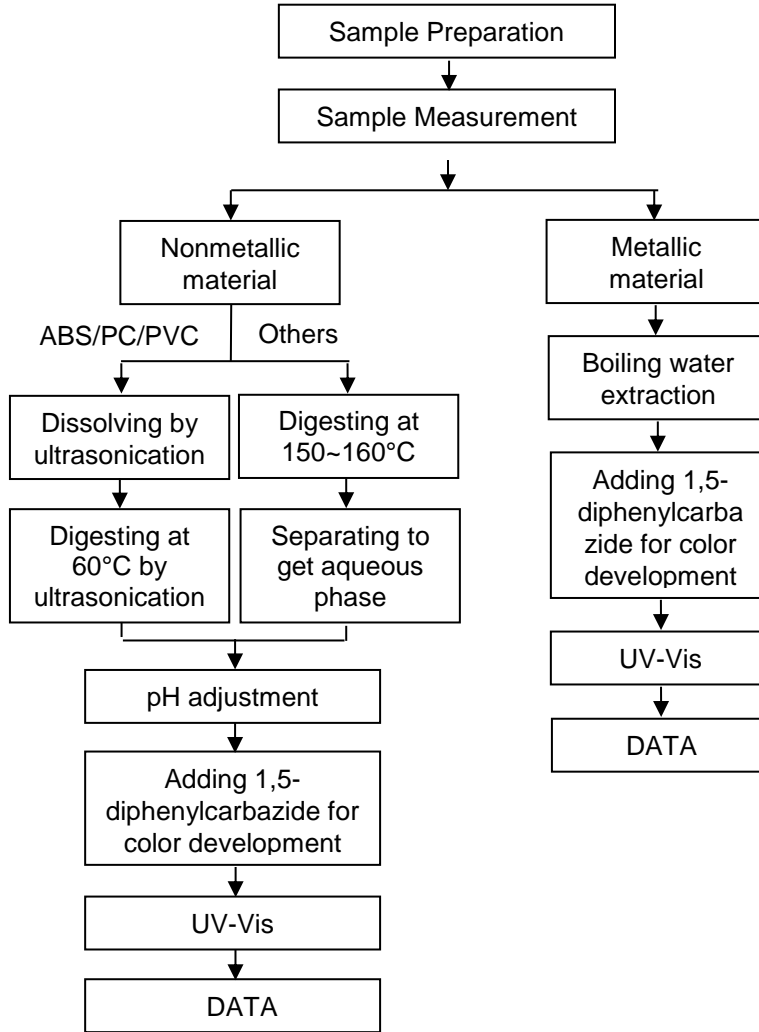

### ATTACHMENTS

#### PBB/PBDE Testing Flow Chart

Name of the person who made testing: Gary Xu

Name of the person in charge of testing: Carol Cui

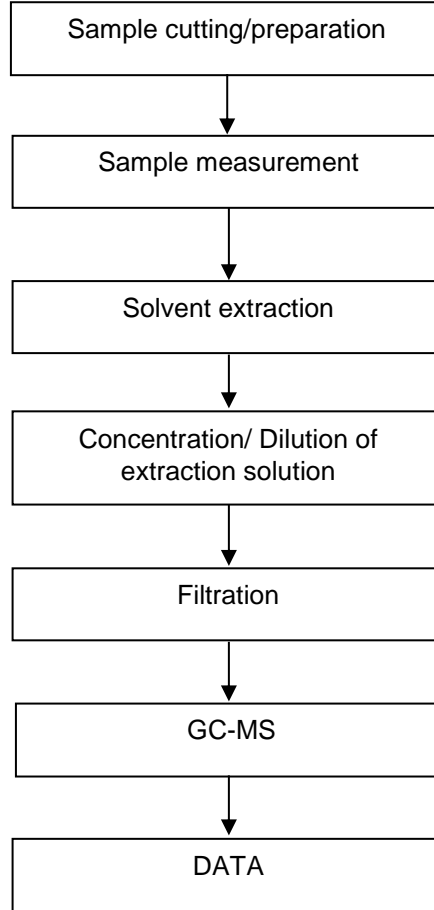

ATTACHMENTS

**Phthalates Testing Flow Chart**

Name of the person who made testing: Sherry Shi

Name of the person in charge of testing: Carol Cui

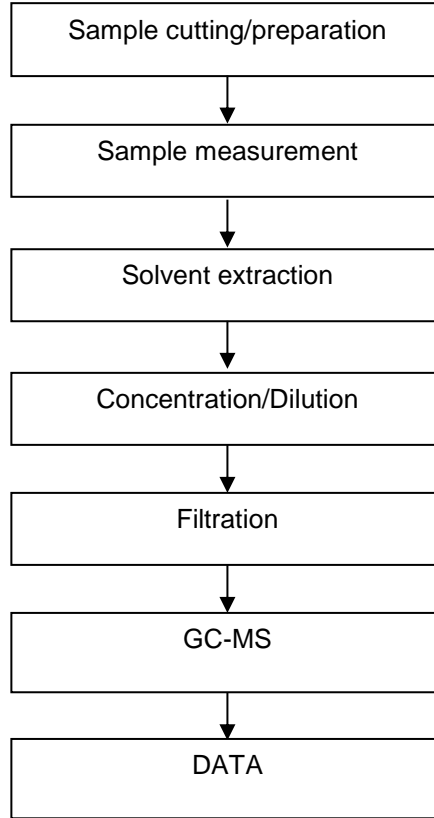

ATTACHMENTS

**Halogen Testing Flow Chart**

Name of the person who made testing: Andy Zhang

Name of the person in charge of testing: Gordon Mu

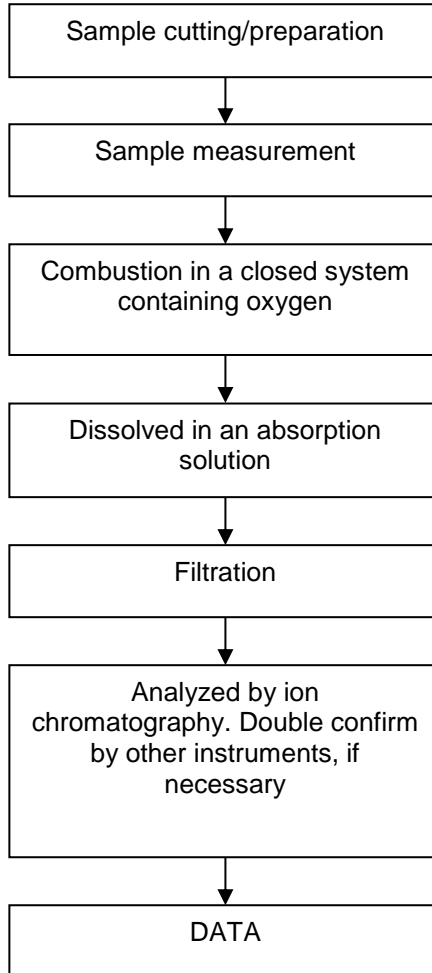

ATTACHMENTS

HBCDD Testing Flow Chart

Name of the person who made testing: Gary Xu

Name of the person in charge of testing: Carol Cui

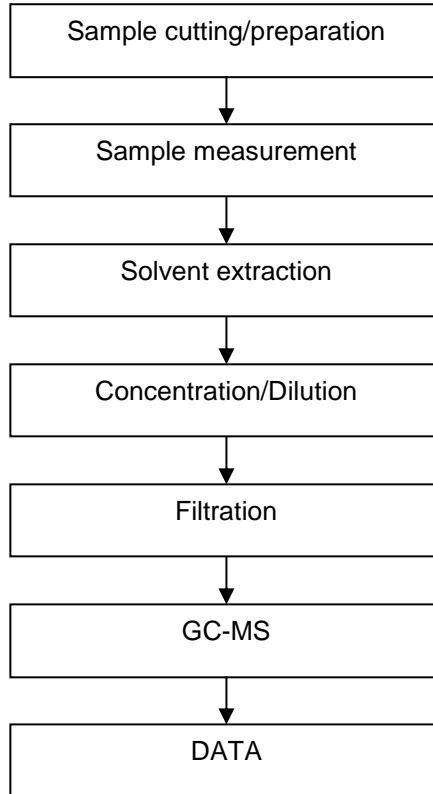

ATTACHMENTS

TBBP-A Testing Flow Chart

Name of the person who made testing: Gary Xu  
Name of the person in charge of testing: Carol Cui

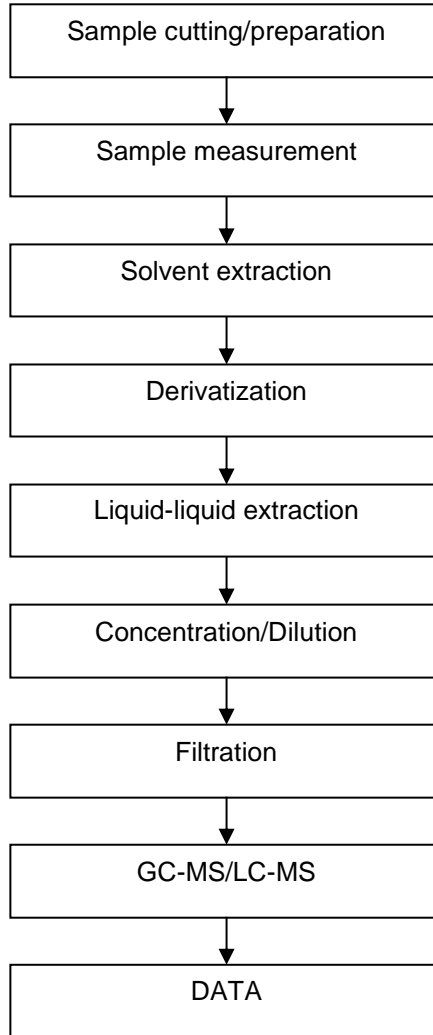

ATTACHMENTS

PFASs/ PFOS/PFOA Testing Flow Chart

Name of the person who made testing: Ance Chen  
Name of the person in charge of testing: Liyas Wang

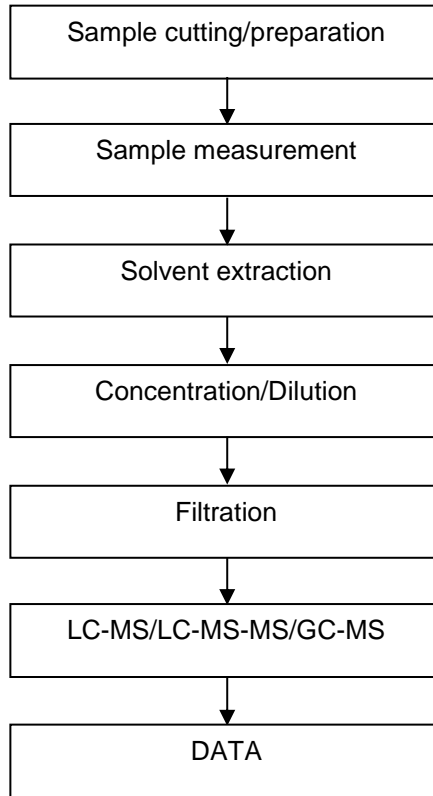

**Test Report**

No.: SHAEC24020925905

Date: Sep 19, 2024

Page 15 of 15

Sample Photo:

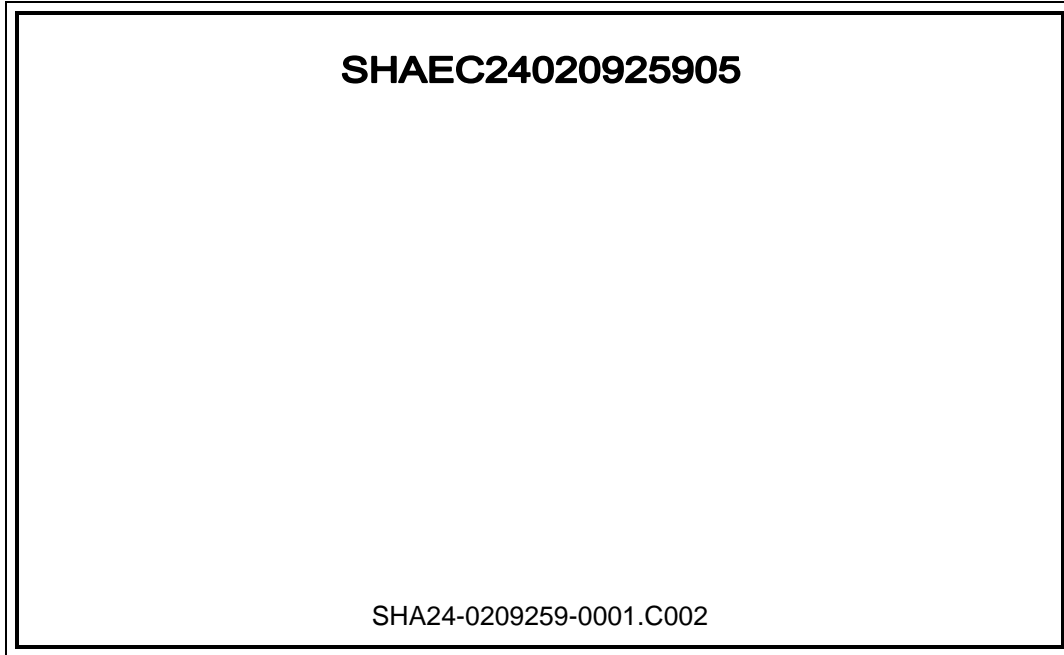

SGS authenticate the photo on original report only  
\*\*\* End of Report \*\*\*

